

~~Museo~~

Edifici del nuovo policlinico - dopo  
Istituti anatomici

2<sup>A</sup> copia

EDIFICI DELLA NUOVA SEDE DELLA FACOLTA' DI MEDICINA E CHIRURGIA, NAPOLI - ISTITUTI DI ANATOMIA  
PATOLOGICA - ANATOMIA UMANA NORMALE - MEDICINA LEGALE - ANATOMIA TOPOGRAFICA.  
(IN COSTRUZIONE)

non utilizzate

- 20



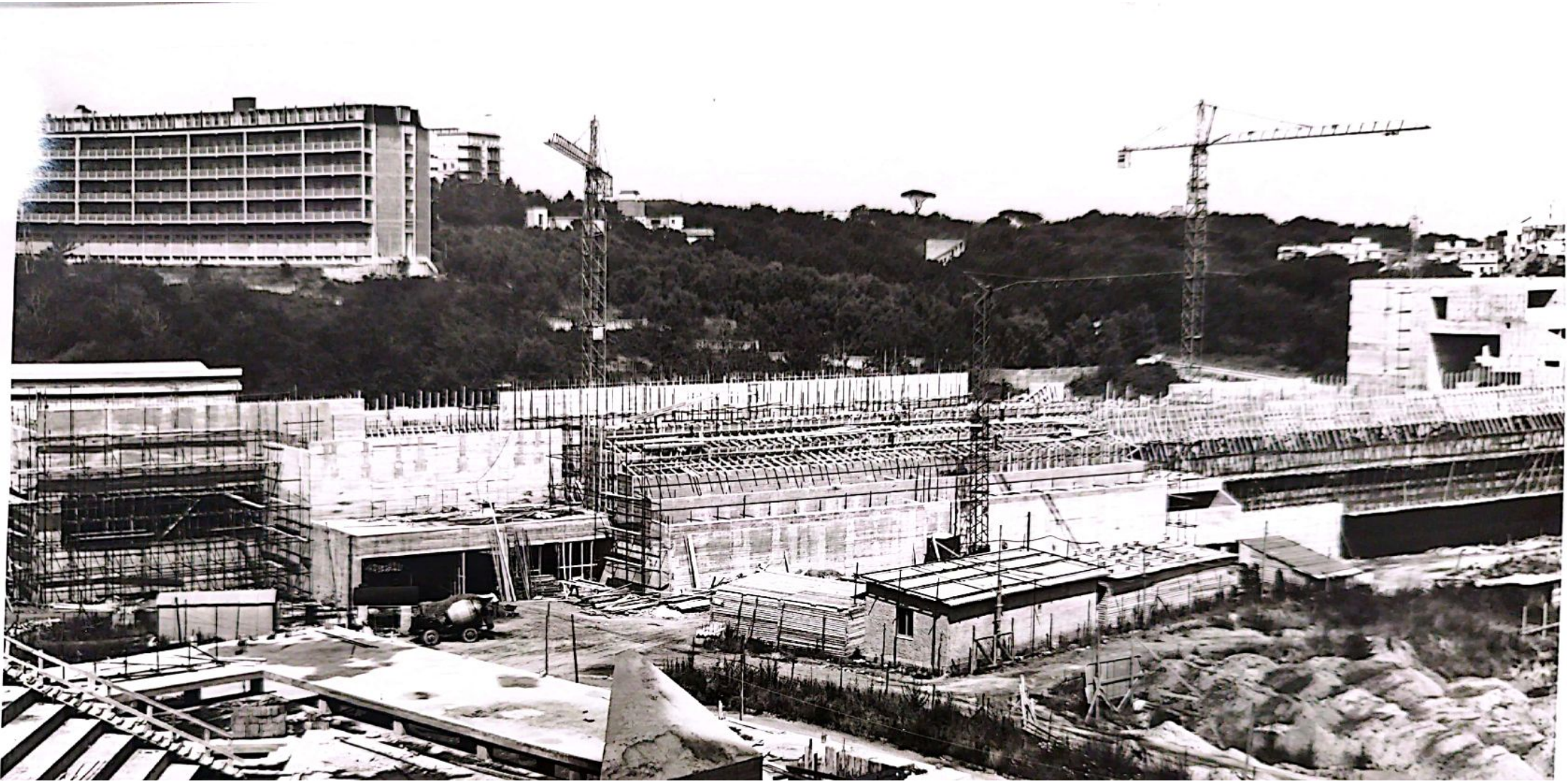

A.F.I. **NEAPOLI** Piazza S. M. da S. Paolo, 11 - Tel. 391.926

ARCHIVIO FOTOGRAFICO INDUSTRIALE

Foglio n° \_\_\_\_\_ DATA \_\_\_\_\_

18895







A.F.I. Piazza S. M. del Popolo II, 11 - Tel. 041.926  
AGENZIA FOTOCOPIAZZE INDUSTRIALE  
FOTO n° 18224 DATA \_\_\_\_\_

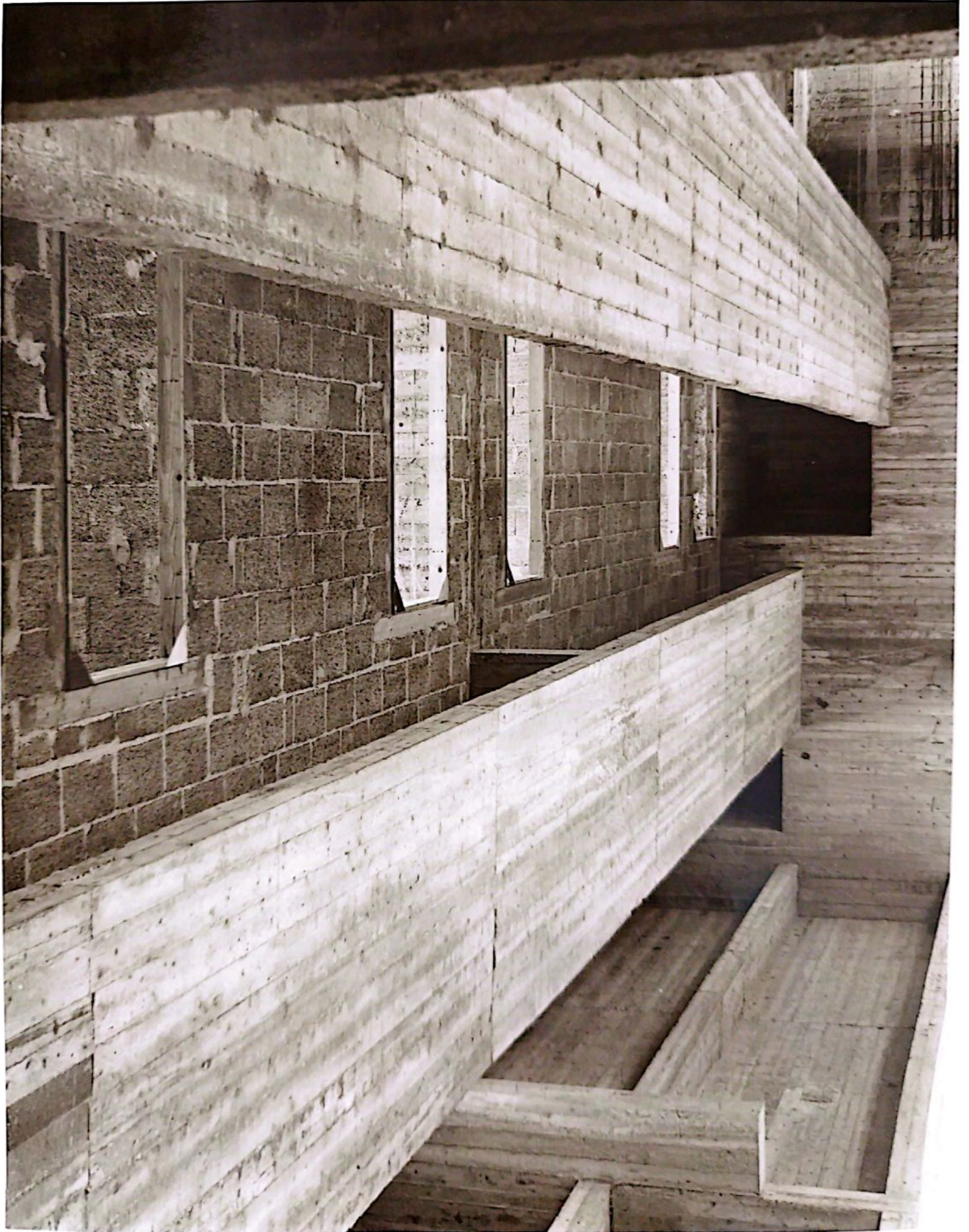



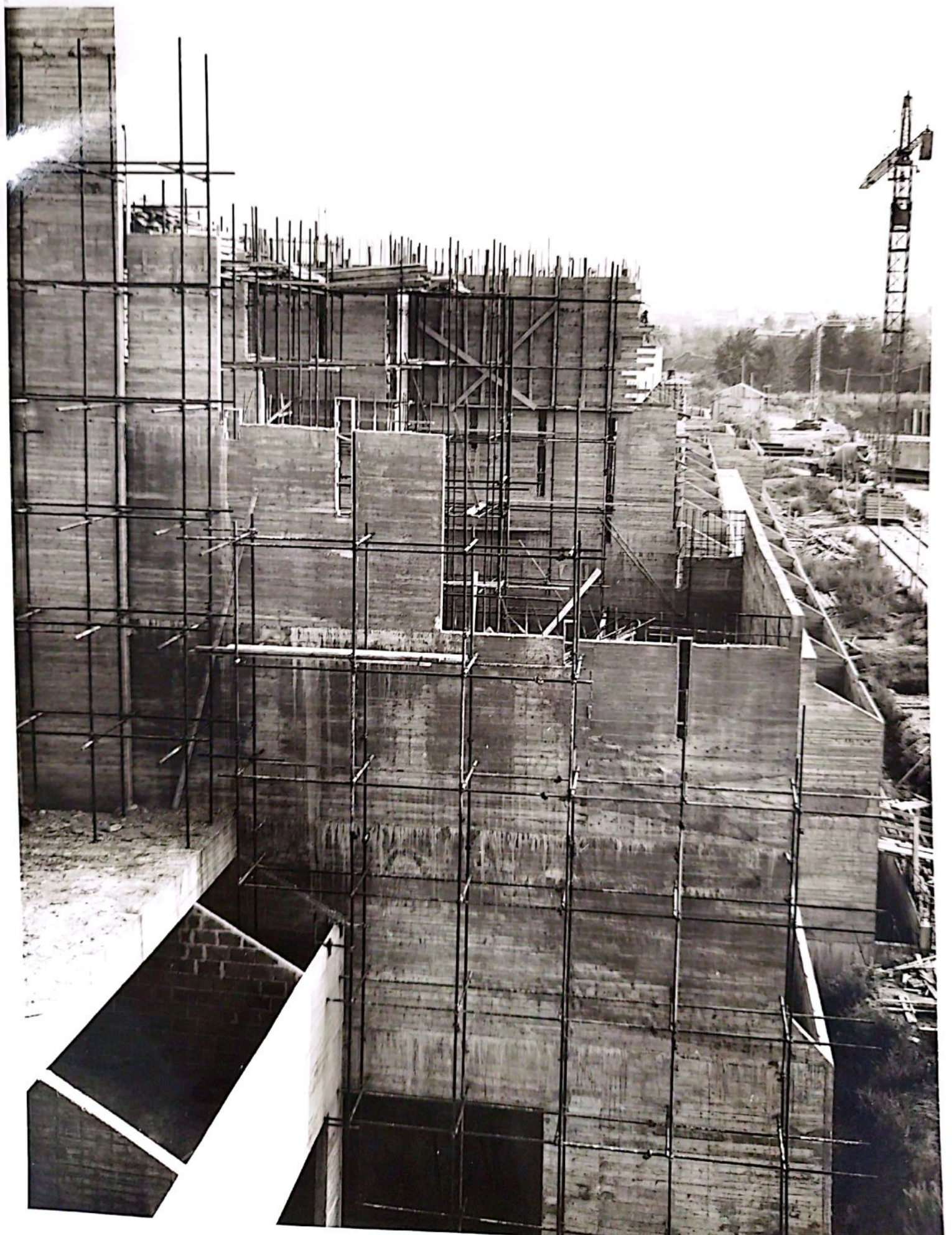



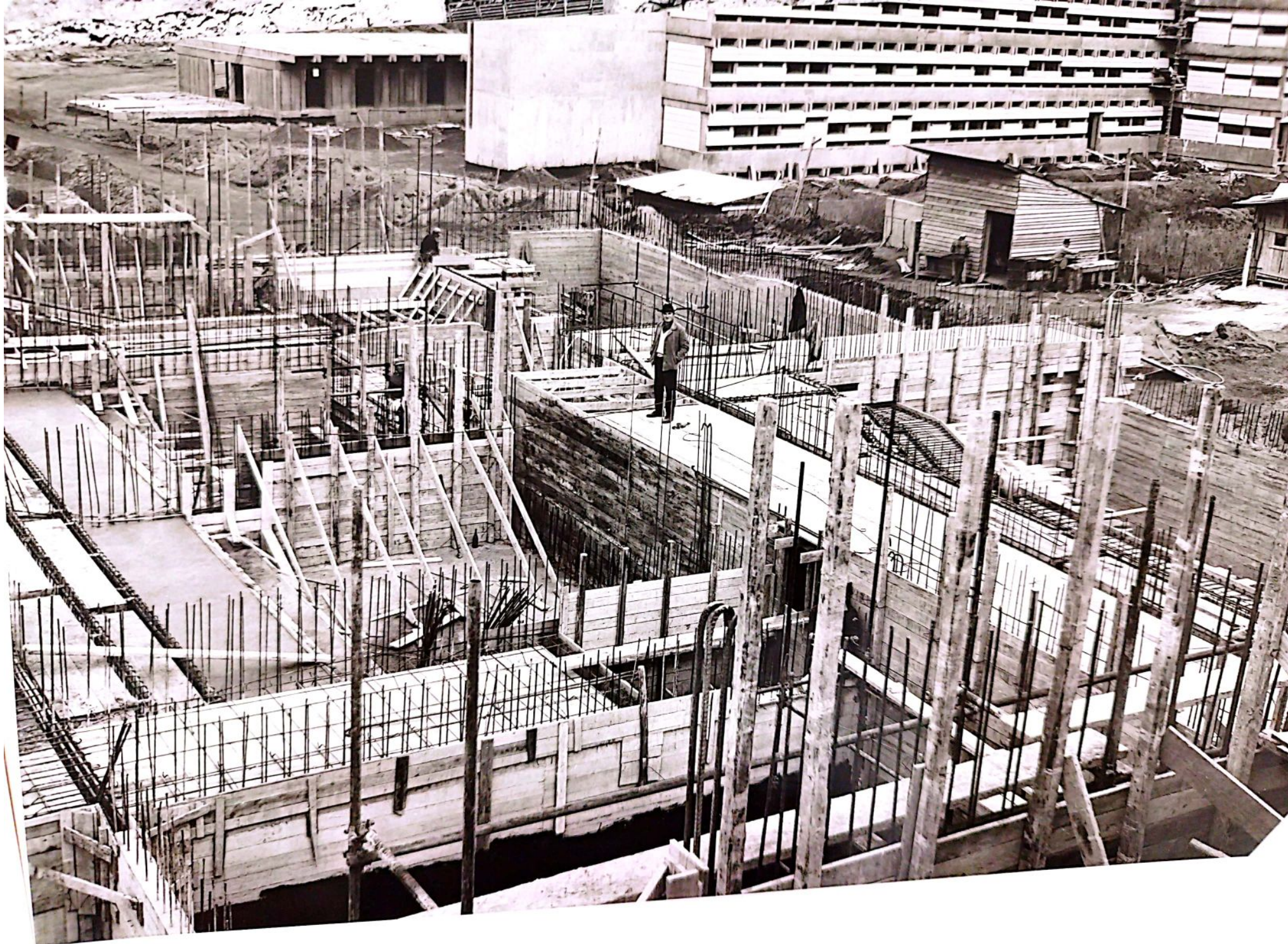



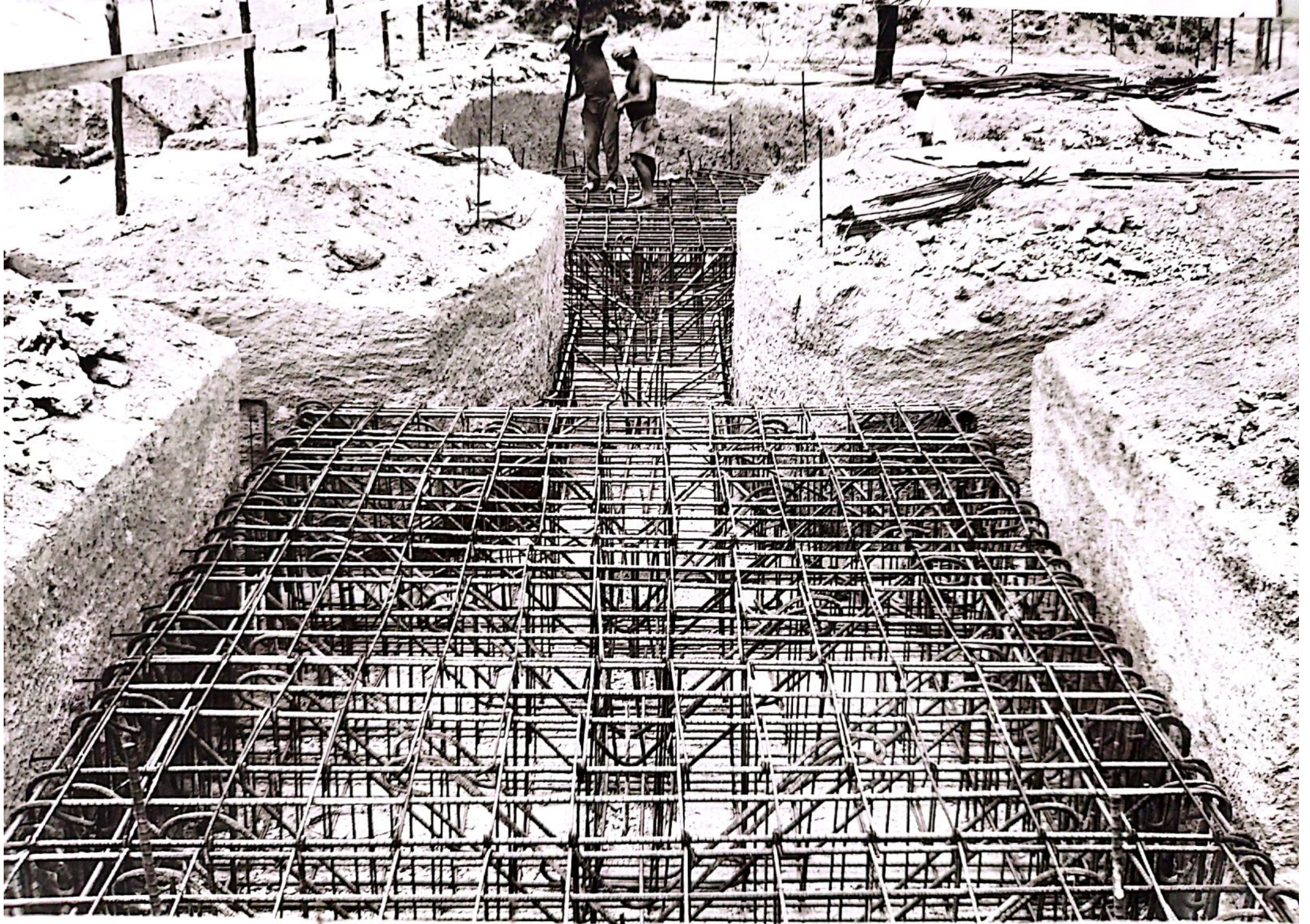





UNIVERSITA' STUDI NAPOLI  
EDIFICIO DELLA NUOVA SEDE DELLA  
FACOLTA' DI MEDICINA E CHIRURGIA  
CONTRATTORE: ISTITUTO ITALIANO  
INGEGNERIA: DOMENICO CASTALDO  
PER I LAVORI: INGEGNERE DEGLI STRUTTURE



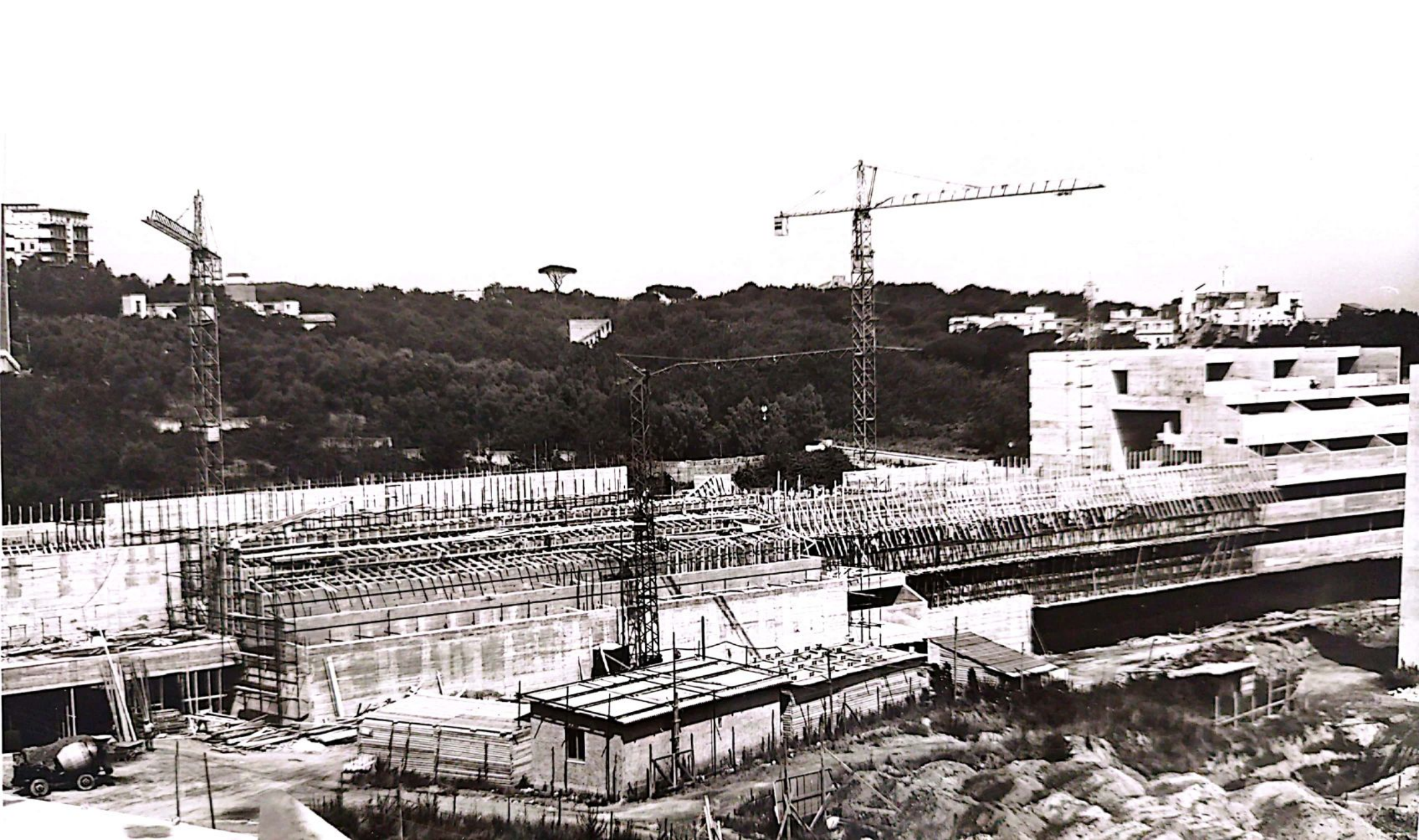



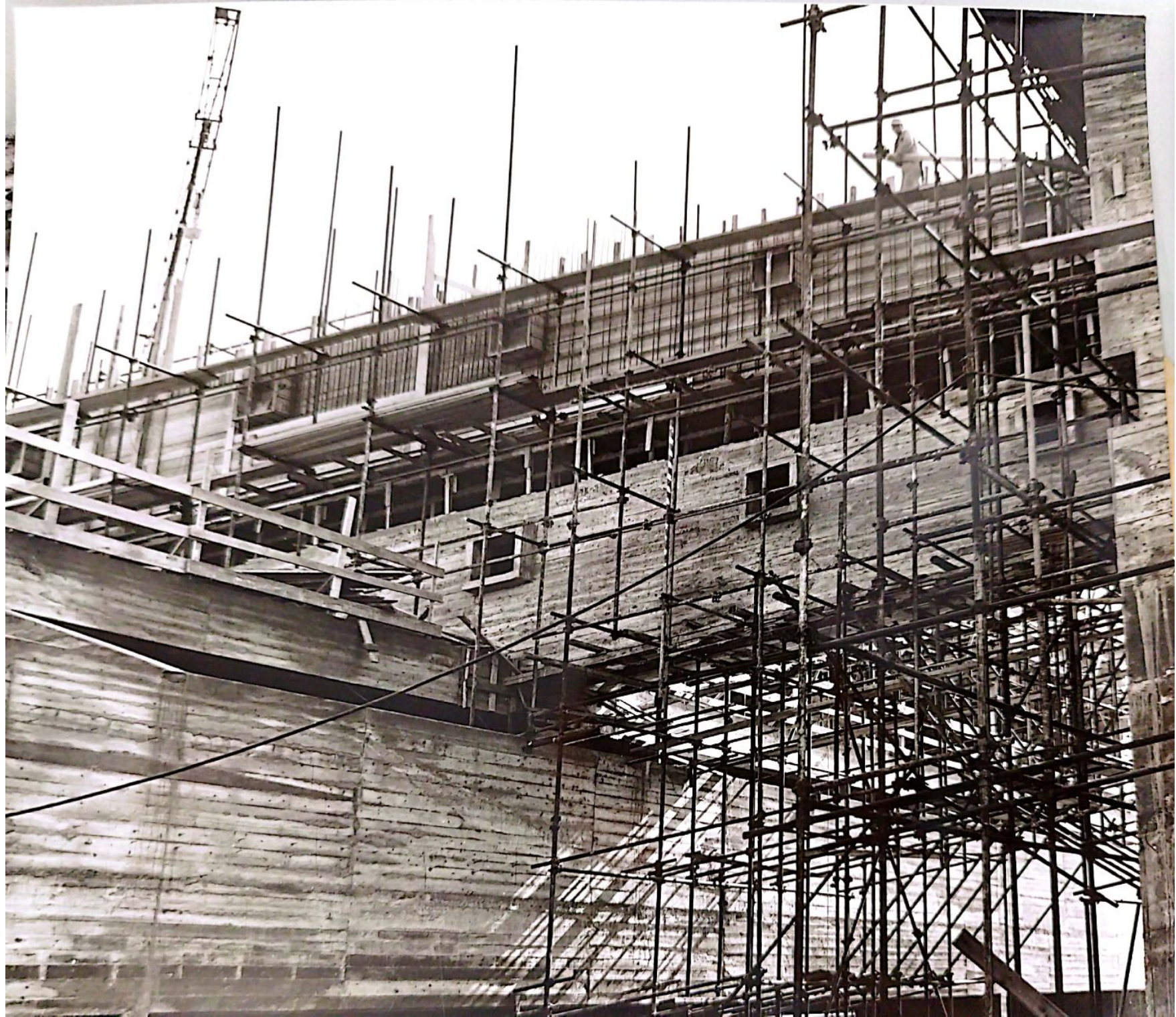



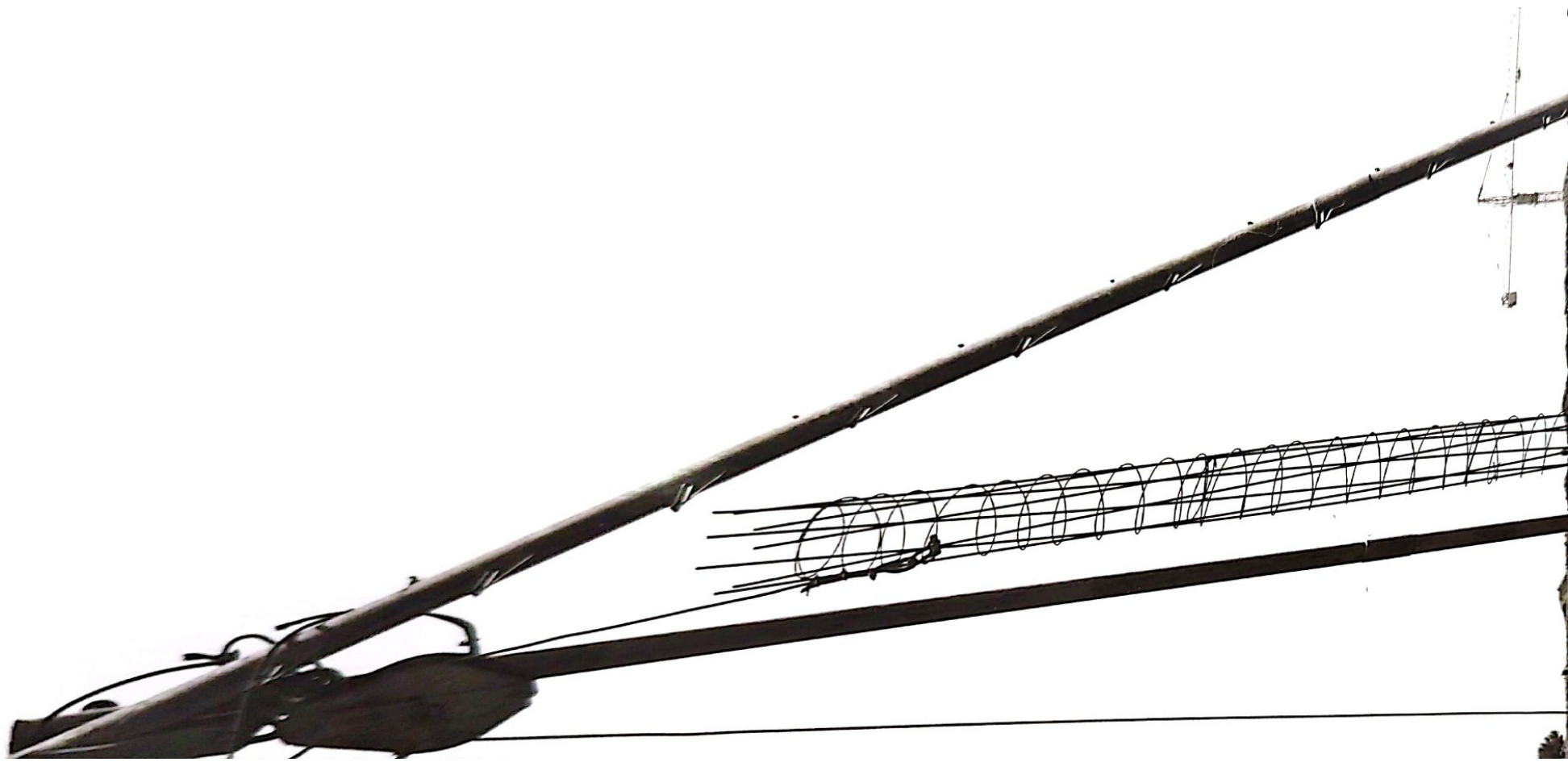



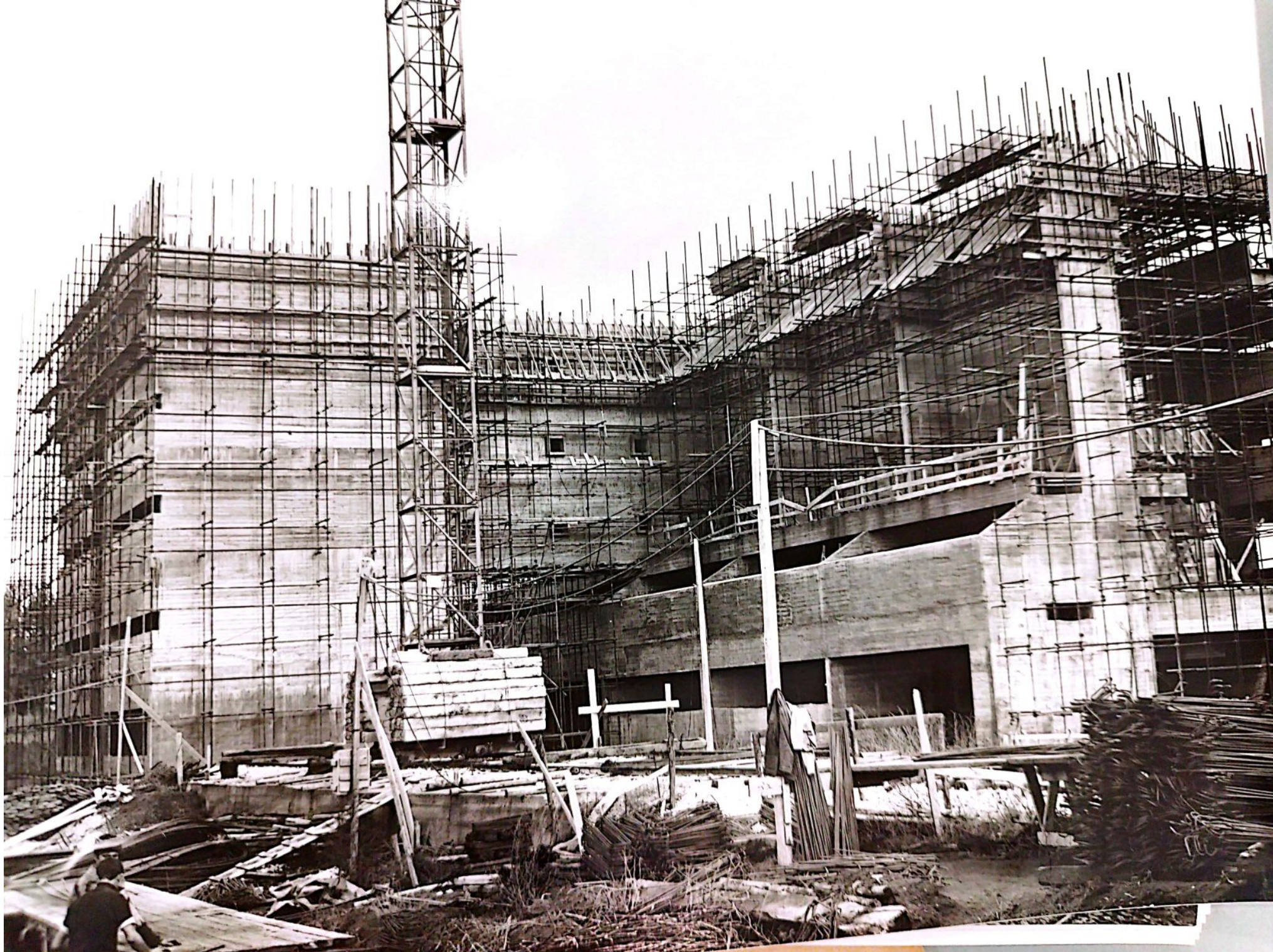



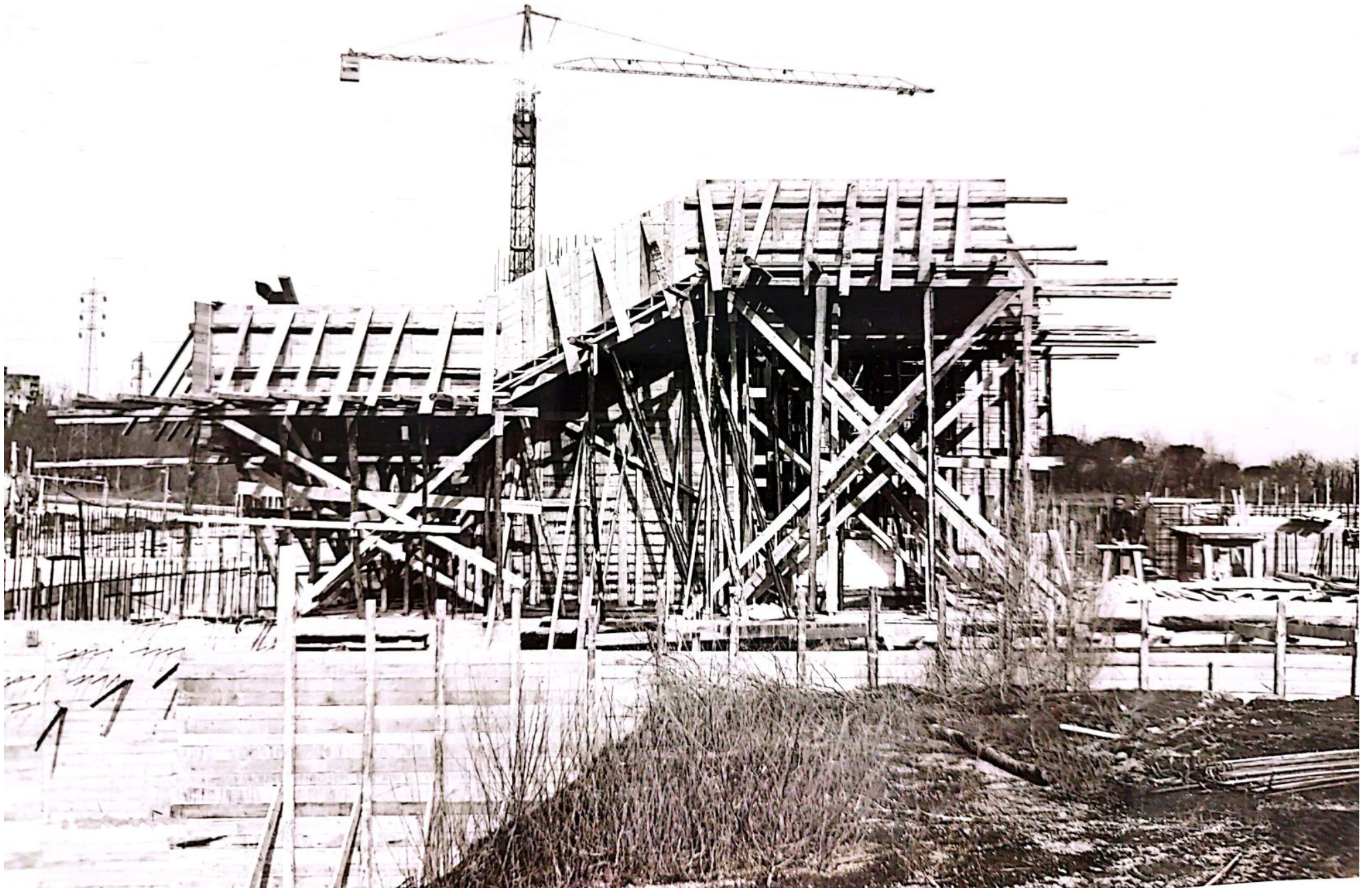



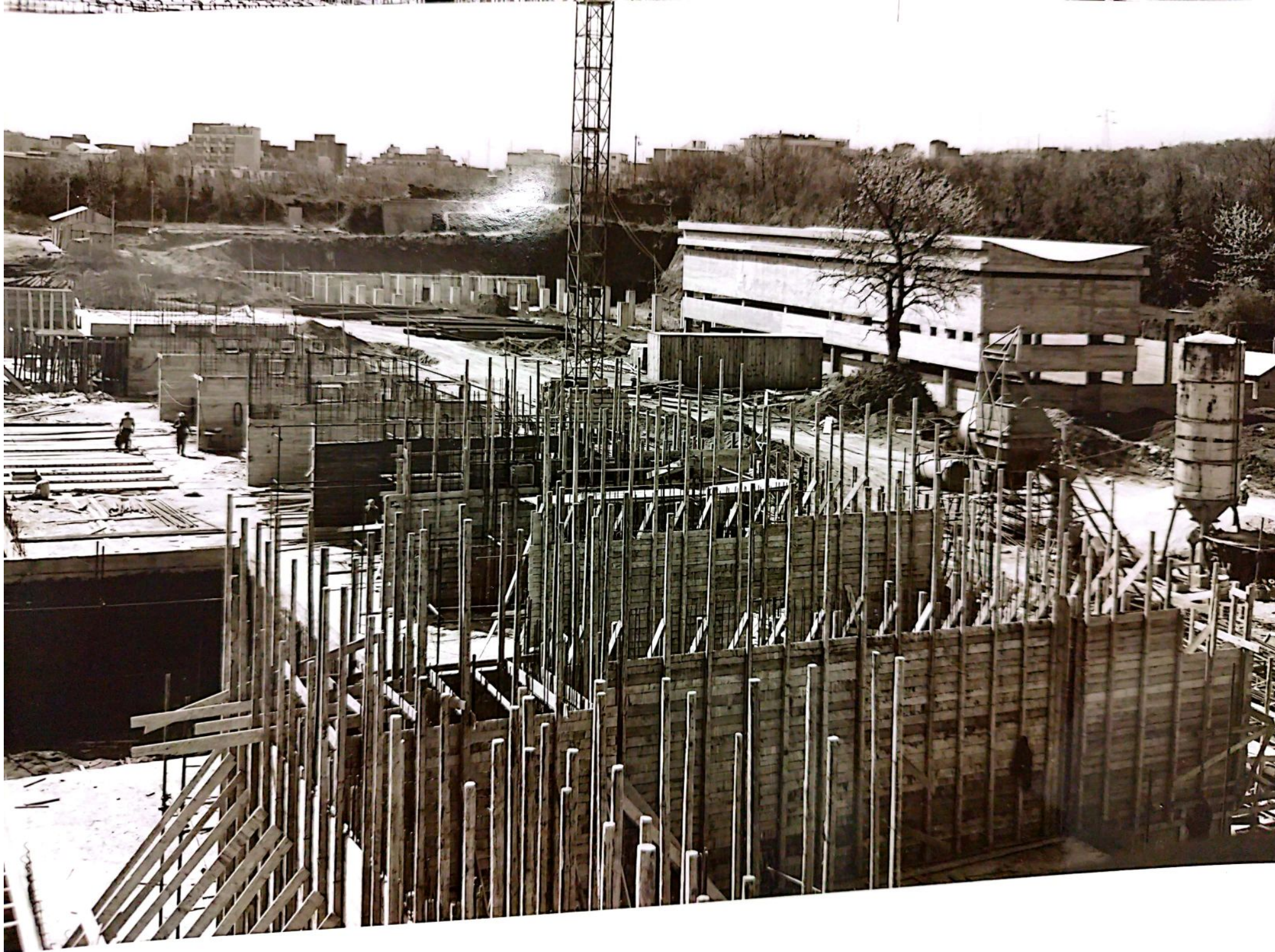



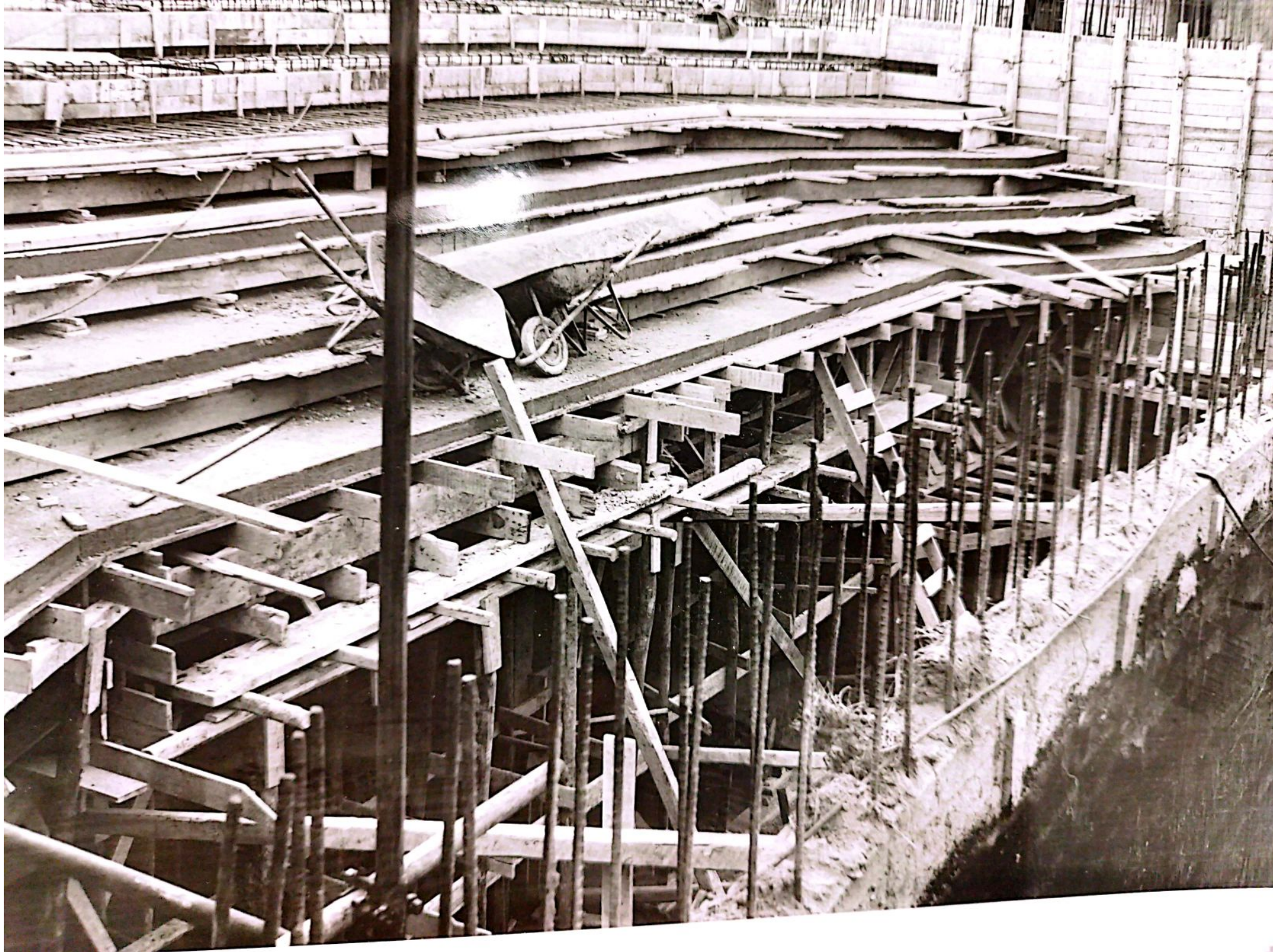



A.F.I. NAPOLI  
Piazza S. M. degli Angeli, 11 - Tel. 391.926

AGENZIA FOTOGRAFICA INDUSTRIALE

FOTO n° 18223

DATA \_\_\_\_\_







A.F.I. ...  
MINISTRIE ...  
1892







A.F.I. NAPOLI  
Piazza S. M. degli Angeli, 11 - Tel. 391.926

FOOTO n° 1890 DATA \_\_\_\_\_

A.F.I. NAPOLI  
Piazza S. M. degli Angeli, 11 - Tel. 391.926







A.F.I. tel. 391928  
P.zza S. M. degli Angeli 11  
80132 - NAPOLI

19178

St/







A.F.I. tel. 391926  
P.zza S. M. degli Angeli 11  
80132 - NAPOLI

19173



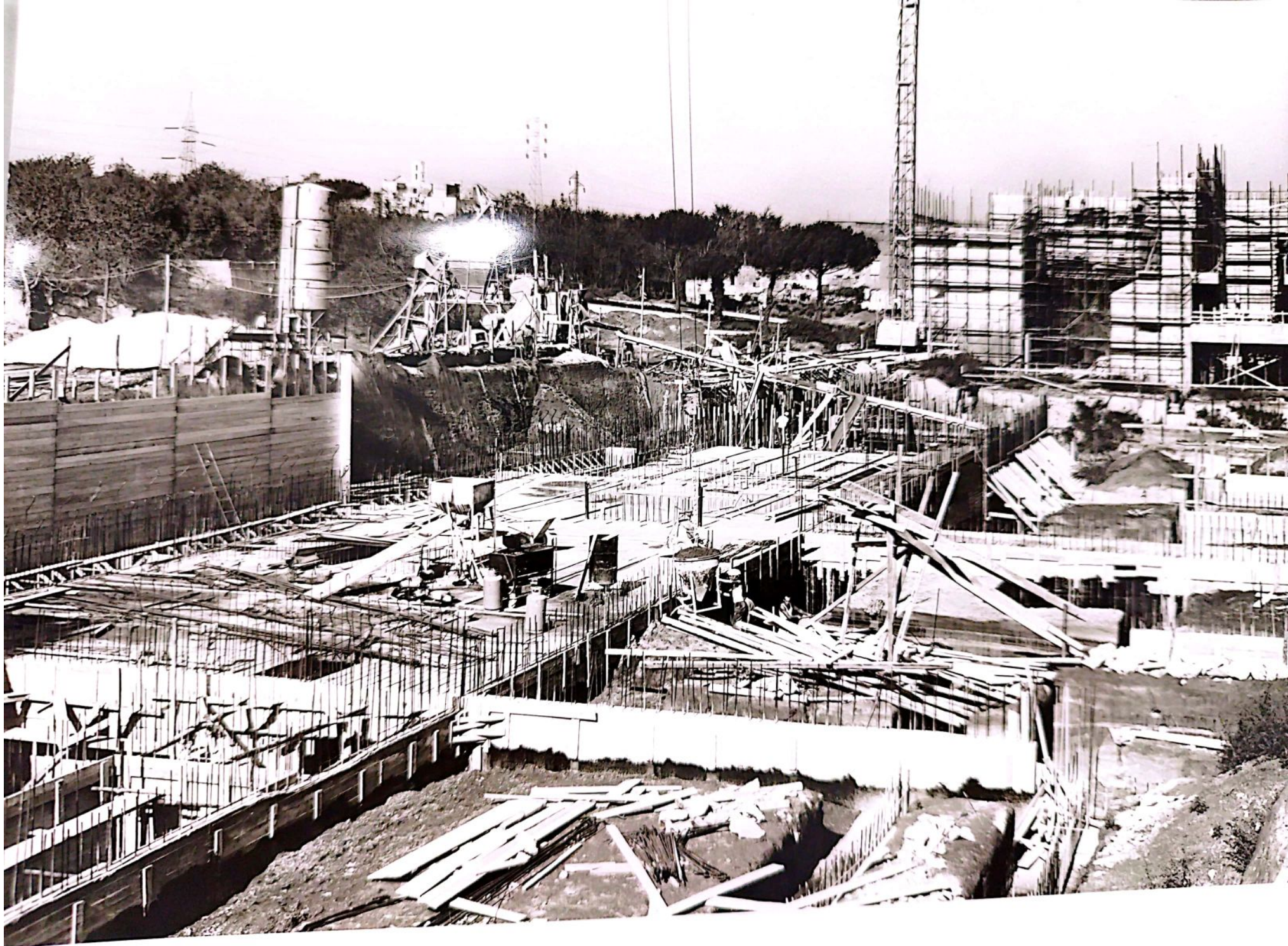



I.F.I. NAPOLI  
Piazza S. M. de' Miracoli, 11 - Tel. 391.926

AGENZIA FOTOGRAFICA INDUSTRIALE  
18020



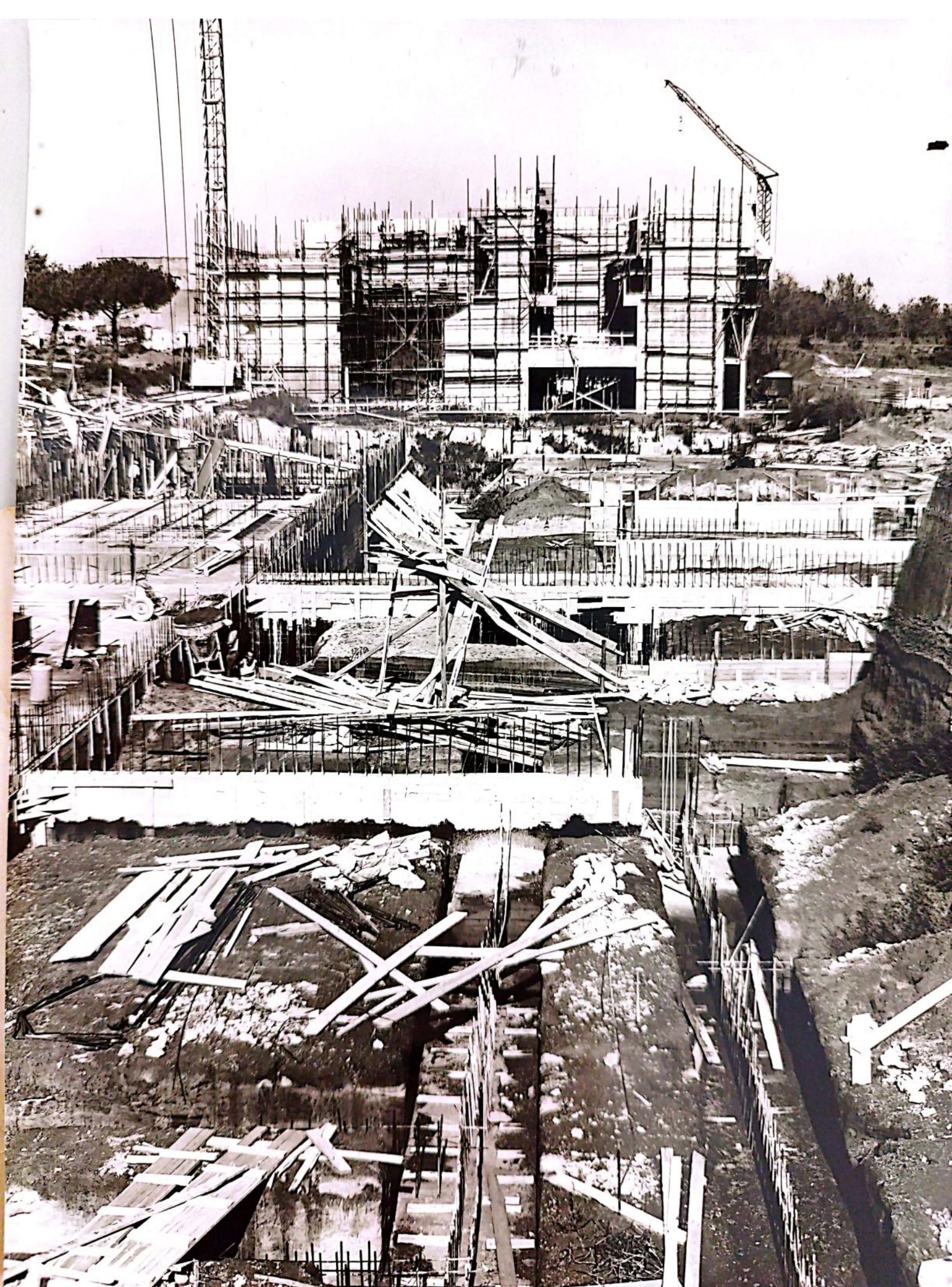



1809

INDIVIDUALE

APRILE 1909

151